IMPACT™
INFRAHEIGHTS PVT LTD

BUILDING YOUR VISIONS, CREATING REALITY

Key Clients

Tetra Pak® PROTECTS WHAT'S GOOD

MotherCare END-TO-END PACKAGING SOLUTIONS

Atlas Copco

oerlikon

fab HOTELS

DPU DR. D. Y. PATIL VIDYAPEETH (Deemed to be University) Pimpri, Pune

Kishor pumps

GALAXY Integrating Technology | Driving Growth

RWPL Any size, any shape - we'll pack it for you

FINSMART Outsource Accounting Partner

BAJAJ

SPACO®

RENOLIT Rely on it.

CHAURAHE KP Books. Genre. Events. Conversations.

ARKLITE® SPECIALITY LAMPS AN ISO 9001:2015 CERTIFIED COMPANY

TOX®

EnerTech Answering All Power Needs

CLARIANT POWER SYSTEM LTD.

mecc alte

INDITRON

ICMAI THE INSTITUTE OF COST ACCOUNTANTS OF INDIA भारतीय लागत लेखाकार संस्थान

AKSHAYA PATRA Unlimited food for education

FEV India Pvt. Ltd.

INSTITUTE POONA FOUNDED 1917

INDITECH ELEVATING USER EXPERIENCE

आपलं घर

ASIA (CHENNAI) ENGINEERING COMPANY Pvt. Ltd.

ACCURATE POWER

"शीलं परं भूषणम्"

Building It Right.
Creating Impact

Impact Infraheights Pvt. Ltd. has been a leading name in construction and infrastructure development across Pune and India since its inception in 2008. With over 18+ years of excellence, the company has delivered high-quality, innovative, and reliable construction solutions tailored to client needs.

We believe that infrastructure is not merely built, it is engineered to perform, endure, and inspire confidence. Every structure we deliver reflects rigorous planning, technical precision, and a commitment to excellence that supports growth for our clients and the communities they serve. We deliver projects across ***Industrial, Institutional, Commercial, and Interior Design sectors.***

HEADQUARTERS:

Suyash Residency, Model Colony, Shivajinagar, Pune – 411016, Maharashtra.

KEY STATS:

18+
Years of Excellence

240+
Completed Projects

50+
Repeat Clients

32,00,000+ Sq. Ft.
Construction Delivered

Vision

To be the most trusted and innovative construction company in India, setting new benchmarks in quality, sustainability, and client satisfaction while contributing to the nation's infrastructure development.

Mission

To deliver exceptional construction solutions through innovative engineering, sustainable practices, and unwavering commitment to quality, while fostering long-term partnerships with our clients and contributing to community development.

Core Values

Trust
Building lasting relationships through transparency, reliability, and consistent client satisfaction.

Value addition
Enhancing every project through innovation, thoughtful planning, and smart execution.

Courage
Taking on complex challenges with confidence, resilience, and continuous learning.

Entrepreneurship
Encouraging ownership, initiative, and leadership across every level of the organization.

Optimism
Approaching challenges with positivity, innovation, and a strong solution-driven mindset.

From the MD's Desk

Mr. Rushikesh Yadav

Managing Director

Industrial

Interior Design

Commercial

Institutional

At Impact Infraheights, we build infrastructure rooted in quality, trust, and lasting value. Since 2008, we've delivered turnkey civil solutions for industrial and institutional clients with precision and accountability. As a first-generation entrepreneur, I believe success comes from consistent execution and strong relationships. We've proudly served clients like Bajaj Auto, Tetra Pak, and Atlas Copco, reinforcing our excellence in every project.

Our strength lies in disciplined management, transparent communication, and site-level expertise, keeping us agile for industry changes. We aim to create not just structures, but legacies that inspire confidence for decades—driven by safety, sustainability, and innovation for community and national progress.

Thank you for your interest; let's partner to build what endures.

Key Management Team

Nilesh Jadhav
Director (Execution)

15 years of expertise in execution, ensuring seamless project delivery.

Rupali Yadav
Director

10 years of experience fostering innovation, culture, and progress

Anand Nerurkar
HOD Technical Department

Brings 25 years of industry depth and reliability to every project.

Harish Kulkarni
Director

25 years of strategic leadership, guiding organizational growth and impact.

Vaishali Thite
Sr. Finance Manager

20 years of financial expertise in planning, control, and compliance.

Jyoti Gutthe
Sr. Billing Engineer

14 years of experience ensuring accuracy and transparency in processes.

Ramesh Ingle
HR/Admin Head

20 years of HR experience, building strong teams and workplace culture.

Shrishail Gaikwad
Store Head

13 years of experience in efficiently managing stores and inventory operation

Inditech Electrosystems

Shirwal, Dist.Satara

Type: Industrial Turnkey Project

End-to-end turnkey execution including civil and structural works along with complete MEP integration comprising HVAC, electrical systems, fire fighting, process piping, and allied industrial services to support manufacturing operations.

Total Area
30,000 Sq. Ft

Project Duration
10 months

Radhesham Wellpack

Kuruli MIDC,Pune

Type: Factory Building

Executed for a leading corrugated box manufacturer, this factory was built for high-volume production, combining strong structure, efficient workflow planning, and coordinated services to ensure smooth and durable operations.

Total Area
80,000 Sq. Ft

Project Duration
09 months

Oerlikon Balzers

Bhosari MIDC

Type: Factory Building

Developed for a globally recognized technology leader, this RCC factory was built to meet international standards of structural strength and industrial performance, ensuring reliable, high-quality operations for advanced manufacturing.

Total Area
25,000 Sq. Ft

Project Duration
06 months

Nitigura Mars Fiber

Sabalewadi

Type: Industrial Building

Nitigura Mars Fiber, a joint venture with a Japanese firm, developed this facility to meet advanced manufacturing standards, with precise civil and structural execution aligned to international quality benchmarks.

Total Area
30,000 Sq. Ft

Project Duration
07 months

Arklite Speciality Lamps

Kharabwadi,Chakan

Type: Industrial Building

This factory building is engineered to support the functional demands of specialized manufacturing operations. With robust structural systems and efficient spatial planning, it ensures smooth production flow, operational safety, and consistent long-term performance.

Total Area
15,000 Sq. Ft

Project Duration
11 months

Industrial Portfolio Highlights

SFS Group India Pvt. Ltd
Mulshi, Urawade

Kishor Pumps Pvt. Ltd.
Pimpri, PCMC

Renolit India Pvt Ltd
Sanaswadi

Mothercare Packaging India Pvt Ltd
Kuruli MIDC

Accurate Powertech
Chakan MIDC

Kishor Techpart Pvt.Ltd
Phaltan

Dr D.Y Patil Engineering College

Pimpri, PCMC

Type: College Building extension work

Executed as a college building extension, the project integrates smoothly with the existing campus while increasing capacity and functionality. It combines precise structural work and phased planning to ensure minimal disruption and lasting durability.

Total Area
1,25,000 Sq. Ft

Project Duration
12 months

Someshwar Shikshan Prasark Mandal

Baramati

Type: Girls Hostel Building

This facility was developed with a focus on structural safety, durability, and functional planning. It reflects disciplined civil execution and efficient space use, creating a secure and well-organized residential environment for students.

Total Area
20,000 Sq. Ft

Project Duration
10 months

CMA Bhavan

Karvenagar, Pune

Type: Institution Building

CMA Bhavan was developed to reflect structural dignity, functional clarity, and long-term resilience. The project blends disciplined civil execution and refined architecture to support professional and administrative use.

Total Area
15,000 Sq. Ft

Project Duration
12 months

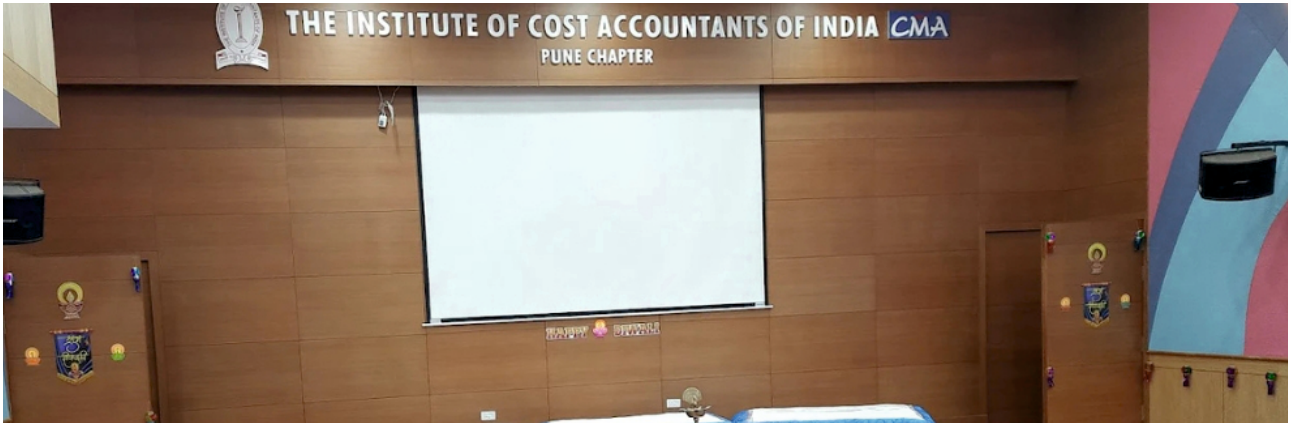

Institutional Portfolio Highlights

Dr. DY Patil Institute
Tathawade, Pune

Dr. DY Patil Dental College
Pimpri

Raja Dinkar Kelkar Museum
Pune City

Bhandarkar Oriental Research Institute
Law College Road, Pune

Gandhi Bhavan
Kothrud, Pune

Maharshi Karve Stree Shikshan Sanstha
Karvenagar, Pune

Kishor Skyline

Aundh, Pune

Type: Commercial Building

A commercial development executed with precise civil and structural work, supported by coordinated MEP integration. Engineered to meet performance standards, it ensures stability, service efficiency, and smooth functionality across all operational zones.

Total Area
35,000 Sq. Ft

Project Duration
18 months

Sneh Resort

Kasarsai Dam

Type: Resort Building

Developed as a hospitality resort, the facility features strong structural integrity, efficient spatial planning, and durable construction. Precise civil work and coordinated services ensure guest comfort, smooth operations, and reliable performance.

Total Area
30,000 Sq. Ft

Project Duration
24 months

Marvel Bliss Fabhotel

Viman Nagar, Pune

Type: Commercial Building

Executed as a commercial hospitality project, this hotel building balances structural efficiency with guest-focused functionality. It reflects coordinated civil execution and smart spatial planning to ensure reliable operations, safety compliance, and a seamless hospitality experience.

Total Area
18,000 Sq. Ft

Project Duration
18 months

Commercial Portfolio Highlights

Akshayapatra Foundation
SB Road, Pune

Galaxy Office Automation Pvt Ltd
Khandala

Deccan Hills Club House
Khandala

Sane Vyas Associates
Pashan, Pune

Mr. Mukesh Ruia (Bungalow)
Aamby Valley

Mr. Ajay Rane (Bungalow)
Khopoli

Chaurahe Ke Par Café

Koregaon Park,Pune

Type: Commercial Building

Executed as a premium interior project, the café was designed with strong spatial character, detailed material finishes, and a distinctive ambiance. The project combines refined execution and coordinated services to enhance guest experience while maintaining functional efficiency.

Total Area
10,000 Sq. Ft

Project Duration
04 months

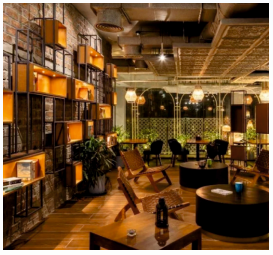

Kalate Restaurant

Wakad, PCMC

Type: Interior Design

Delivered as a premium interior design project, the restaurant blends contemporary aesthetics with functional efficiency. The space features careful detailing, curated materials, and coordinated lighting to create a distinctive dining experience with smooth operations.

Total Area
6,500 Sq. Ft

Project Duration
12 months

Tox-Pressotechnik

Bengaluru

Type: Office Interior Design

Executed as a corporate office interior project, the workspace reflects precision, efficiency, and global standards. It combines structured planning, refined detailing, and coordinated services to support productivity, collaboration, and long-term performance.

Total Area
2,000 Sq. Ft

Project Duration
04 months

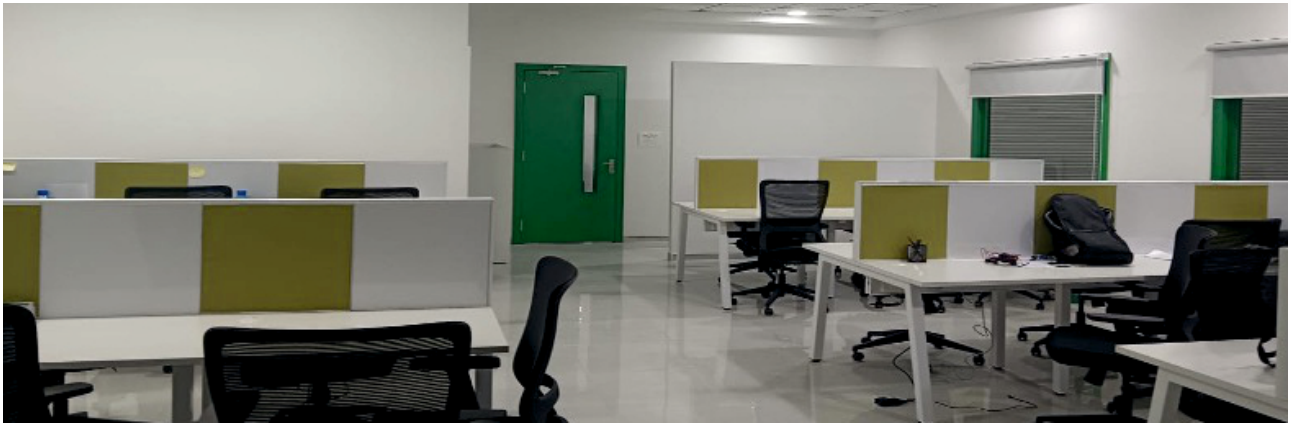

Interior Design Portfolio Highlights

Moksh Resort
Kamshet

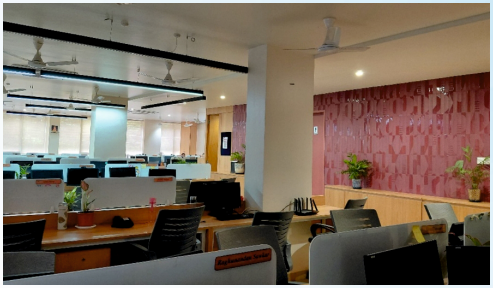

Electronica Finsmart Solutions
Kothrud, Pune

Frangipani Resort
Pawna Dam

Inditech Electrosystems Pvt.Ltd.
Shirwal

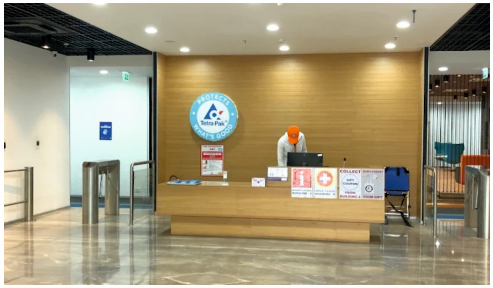

Tetra Pak
Chakan MIDC

Mr. Ramesh Patel (Bungalow)
Aamby Valley

Safety Measures

ZERO COMPROMISE POLICY
We adhere to rigorous safety protocols to ensure a hazard-free site.

PROTOCOLS INCLUDE

- Risk assessment and hazard control measures (barricading, signage).
- Mandatory Personal Protective Equipment (PPE) for all staff and labor.
- Comprehensive insurance coverage for all projects.
- Regular Toolbox Talks, safety inductions, and awareness training.
- Daily site safety inspections and audits.

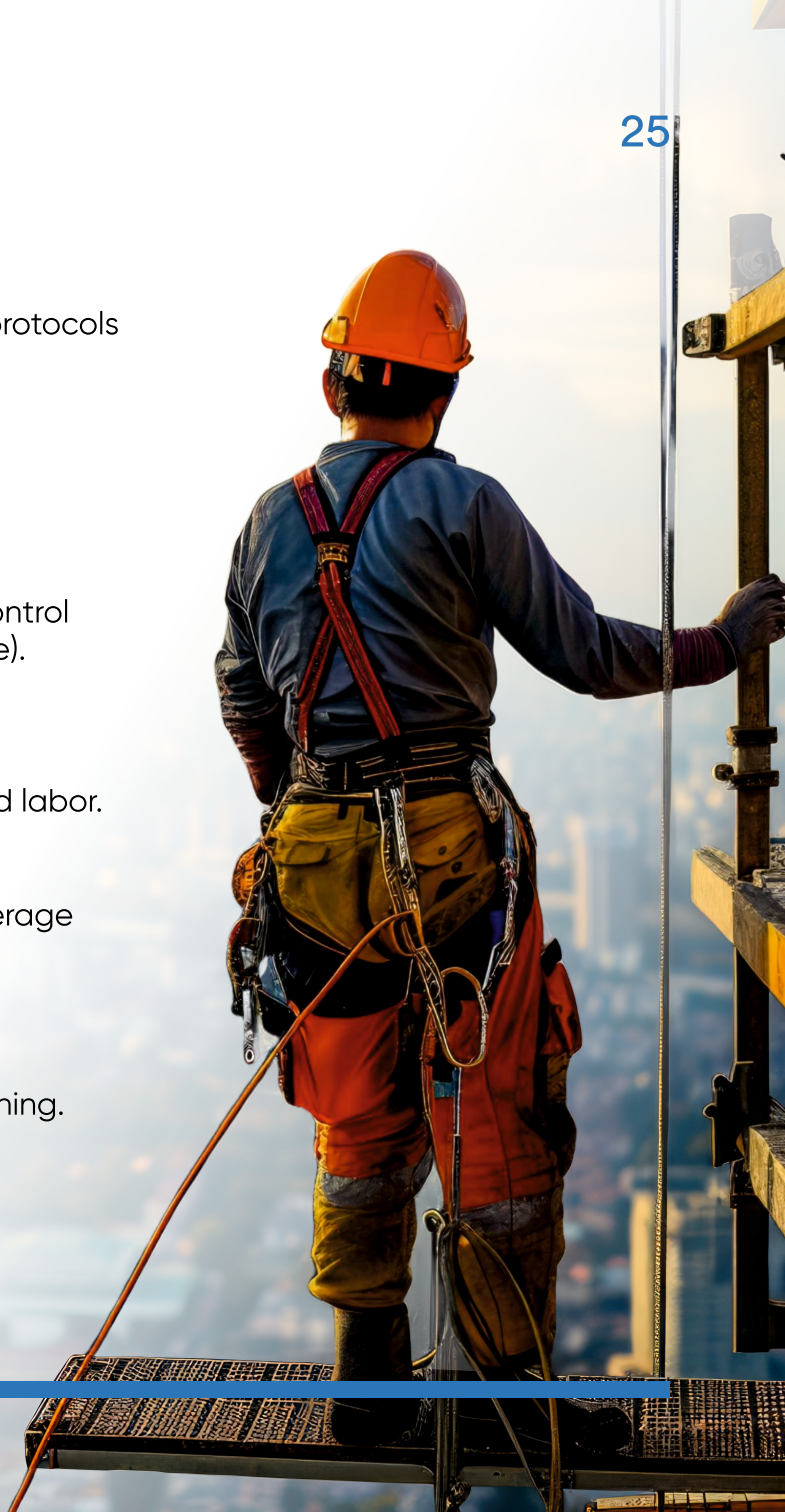

Awards & Certifications

RECOGNITIONS

Celebrated for
"15+ Years of Zero Compromise on Standards."
Recognized for
"Excellence in Industrial & Institutional Construction."

CERTIFICATIONS & MEMBERSHIPS

Member of MCCIA
(Mahratta Chamber of Commerce, Industries andAgriculture).
AESA Award Nomination
Nominated for the prestigious AESA (Architects, Engineers and Surveyors Association) Award for the ***"Green Lounge"*** Residential Bungalow project (Client: Kalpana Mukesh Ruia).

QUALITY STANDARDS

Strict adherence to IS codes and standards for material testing (cube, steel, cement) and quality documentation (DPRs, MTRs).

Advanced Infrastructure & Equipment

To ensure timely and precise delivery, Impact Infraheights owns and deploys a fleet of modern construction equipment, reducing dependency on external vendors.

KEY MACHINERY CATEGORIES

Earth Moving Equipment
Excavators and Backhoe Loaders for rapid site preparation.

Concrete & Civil Machinery
Automated concrete mixers, vibrators, and bar bending machines for high-quality RCC work.

Material Handling
Forklifts and Cranes for safe movement of heavy steel and structural components.

Shuttering & Scaffolding
High-grade steel shuttering and scaffolding systems ensuring structural accuracy and worker safety.

Machinery, Plant & Shuttering Material

Name of Equipment	No. of units	Kind and make	Capacity
Self Loading Concrete Mixer	1	Ajex-Flori	2.5 m3
Concrete Mixer	1	Cos-mos	1 bag
Weigh bacher	2	Cos-mos	
Mini Crane	3	Cos-mos	8 Fl.
Concrete Mixer	4	Cos-mos	1/2 bag
Needle Vibrator	8	Cos-mos	
Electric Vibrator	4	KPT	
Plate Compactor	1	Cos-mos	
Block press machine	1	Cos-mos	
Scaffolding Material	5 Storeys		5 Storeys
Centering Material	140 Brass		50 Brass
Electric Pump	9	Kirloskar	0.5-2 HP
Bar Bending Machine	2	Cos-mos	
Steel Cutting Machine	5	Cos-mos	
Demolition & Breaker Hammers	7	KPT	11 Kg
Mini Roller Compactor	1	Construction Home	
Grinding Machine	6	Bosch	
Water Tank	37	Plasto/Sintex	200-10000 Lit
Technical Instrument and Machinery			
Auto Level	5	Bosch	2.5 m3
Slump Cone Aparatus	2		1 bag
Cube Mould	36		
Cube Testing Machine	1		8 Fl.
Computer Set	26		
Shuttering Material			
Shuttering Material	30000 Sqft		
Vehicle			
Tipper Truck	1	TATA	1.25 Brass

IMPACT™
INFRAHEIGHTS PVT LTD

GST NO: *27AADCI1724P1ZB*
CIN: *U45200PN2013PTC146391*

www.impactinfraindia.com
+91 911 213 7676
Suyash Residency, 1st Floor, Near Indus Health Plus,
Model Colony, Shivaji Nagar, Pune - 411016
impactinfraindia@gmail.com